Site Names

1. Logan Martin Tailrace
2. Frankie's Marina
3. Birmingham Sailing Club
4. Pier 59
5. Coosa Island Marina
6. Rabbit Branch Marina
7. Surfside Marina
8. General Lee Marina & Campground
9. Sundance Marina
10. Town and Country Food Mart
11. Lakeside Landing RV Resort and Marina
13. Aqualand Marina
14. Pell City Park
15. Shelter Cove
16. University Marine Sailing Center
17. Powell's Campground
18. Surfside 6
19. Riverside Marina Inc.
20. Riverside Grocery
21. Safe Harbor Campground
22. Bill's Marina and Grocery
23. Kiker's Camp
24. Wood's Bend Road
25. Calhoun County Recreation Facility
26. Dabb's Landing
27. 78 Boat Dock
28. Creel's Island
29. Clear Springs Marina
30. Pure County Marina
31. Choccolocco Creek Launch
32. Poorhouse Branch Marina
33. M and M Fish
34. Clear Creek Harbor Marina
35. Logan Landing
36. YMCA Camp Cosby
37. Marina Bay
38. Bank Fishing off I-20 (informal)
39. Houseboat Island (Informal)
40. Informal (May be Private)
41. Bank Fishing off Rt. 231
42. Lock 3 Bankfishing
43. Wildwood Bankfishing
44. Co. Rd. 207 Bankfishing
45. Clear Creek Bankfishing
46. Talladega County Park
47. Sternley Bridge Bankfishing
48. Poorhouse Bankfishing
49. Co. Rd. 255 Bankfishing
50. Co. Rd. 54 Bankfishing
51. Treadwells Island Causeway
52. Rivercrest Rd. Bankfishing
53. Coosa Island Rd. Bankfishing
54. Fishing Creek Bankfishing
55. Hwy 78 Bankfishing
56. Co. Rd. 326 Bankfishing
57. Route 77 Launch
58. Riverside Bankfishing
59. Railroad Bridge Bankfishing
60. Route 77 Bankfishing
61. Co. Rd. 93 Bankfishing
62. Taylor Crossing Bankfishing
63. Tallaseehatchee Bankfishing

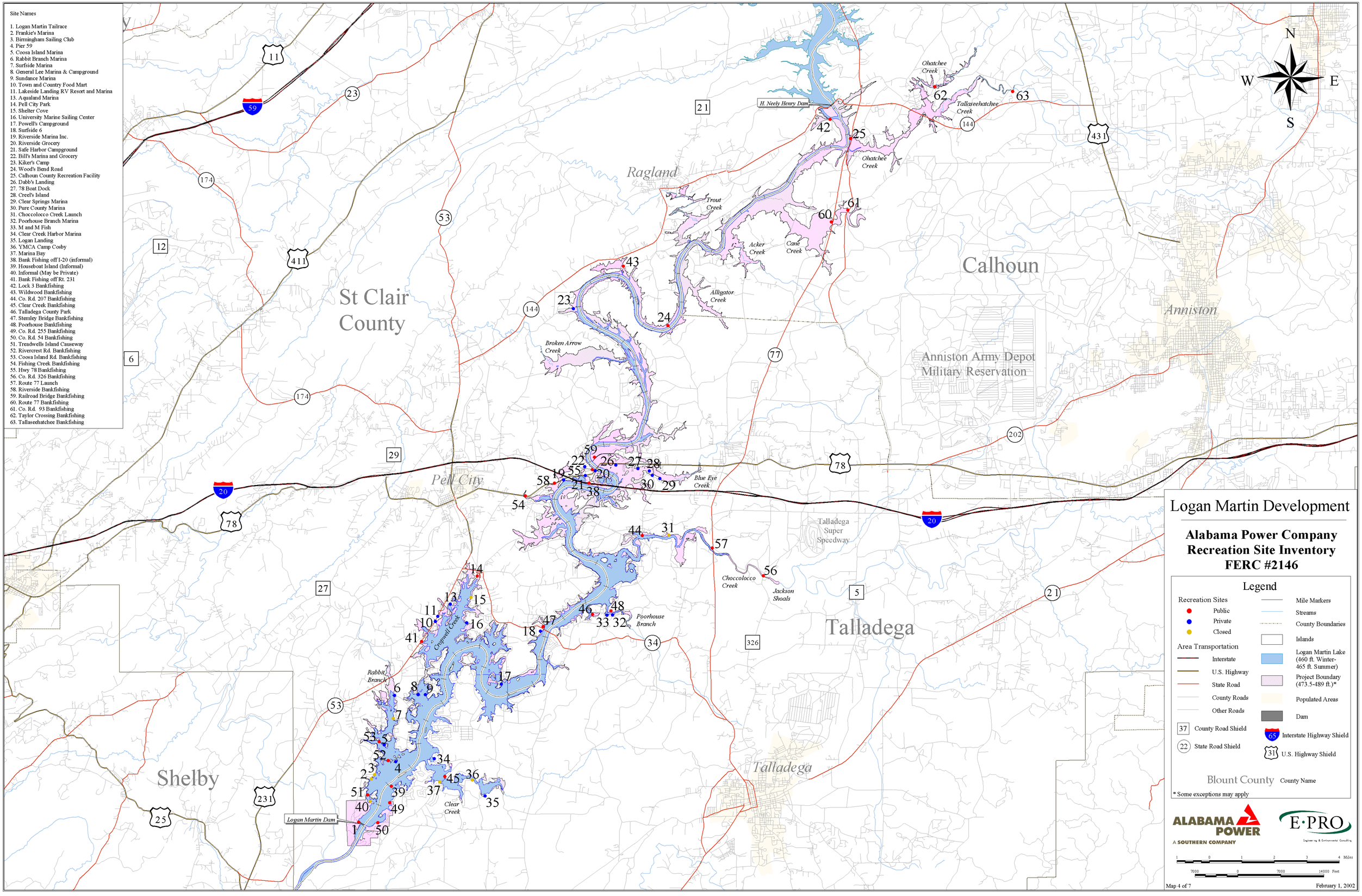

Logan Martin Development

Alabama Power Company Recreation Site Inventory FERC #2146

Legend

Recreation Sites
- Public
- Private
- Closed

Area Transportation
- Interstate
- U.S. Highway
- State Road
- County Roads
- Other Roads
- 37 County Road Shield
- 22 State Road Shield

- Mile Markers
- Streams
- County Boundaries
- Islands
- Logan Martin Lake (460 ft. Winter- 465 ft. Summer)
- Project Boundary (473.5-489 ft.)*
- Populated Areas
- Dam
- 65 Interstate Highway Shield
- 31 U.S. Highway Shield

Blount County County Name

* Some exceptions may apply

ALABAMA POWER A SOUTHERN COMPANY

E·PRO Engineering & Environmental Consulting

1 0 1 2 3 4 Miles

7000 0 7000 14000 Feet

Map 4 of 7

February 1, 2002