

WARRIOR AND COOSA RELICENSING

SHORELINE MANAGEMENT PLAN

PUBLIC WORKSHOP

April 14, 2004

1

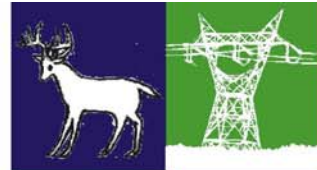

Balance the Benefits



WORKSHOP AGENDA

9:00 – 11:30 Review Of Shoreline Lands Maps

12:30 – 1:30 Review of Revised SMPs

1:30 – 3: 30 Break-out Discussions

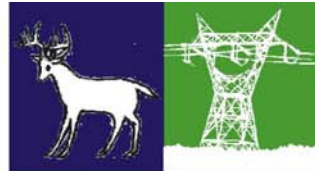

REVIEW OF SMP WORKSHOPS

- **November 13, 2002** – Introduction and Kick-off
- **January 22, 2003** – Lake Shore Use Permitting Program
- **June 19, 2003** – Draft: Purpose and Goals, Shoreline Conservation Policy, Shoreline Lands Classification System, Best Management Practices
- **September 17, 2003** – Stakeholder Comments, Revised Purpose and Goals and Shoreline Conservation Policy
- **November 13, 2003** – Revised Shoreline Classification System, Best Management Practices; Draft: Lake Shore Use Permitting Program



RECENT REVISIONS TO THE SMP

- Added Executive Summary
- Added Shoreline Management Policies
- Revised Shoreline Lands Classifications
- Revised Shoreline Best Management Practices
- Additional Lake Shore Use Permitting Information
- Added Implementation and Review Sections
- Created a Table of Contents, Glossary, Appendices and reformatted the document



Balance the Benefits



SHORELINE MANAGEMENT POLICIES

- Shoreline Conservation
- Bank Stabilization
- Dredging
- Channelization
- Water Withdrawals
- Causeways
- Styrofoam
- Permit Fee Structure

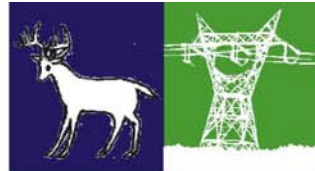

SHORELINE CLASSIFICATION SYSTEM

- APC Project Operations
- Recreation
- Multiple Use Lands (owned and not owned by APC)
- Sensitive Resources Lands
- Natural / Undeveloped Lands
- Forest Service Lands



MODIFICATIONS TO THE LAKE SHORE USE PERMITTING PROGRAM

- Rip-rap must be placed in front of all newly constructed seawalls
- New permittees will have to maintain a 15 foot (minimum) buffer zone on all APC owned project lands
- Implementation of residential permit fees
- Requirement of bonded contractors

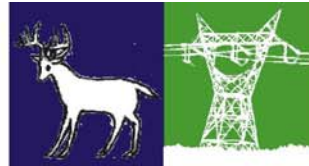

LAKE SHORE USE PERMIT FEES

- Other Southeast Permit Fees
 - Residential
 - Commercial
- APC Cost of Processing Residential Lake Shore Use Permits

OTHER SOUTHEAST RESIDENTIAL PERMIT FEES

	Permit Processing	Renewal (1-5 yr)	Mod.	Retaining Wall	Rip-Rap	Private Irrigation	Other
AmerenUE (Missouri)	\$100 - \$400		\$50	\$100	\$50		\$25 - \$500
Entergy (Arkansas)	\$150		\$50	\$200	\$25		\$10 - \$1,000
Duke Power (N. Carolina)	\$300 - \$500		\$150	\$300	\$50		\$100 - \$1,000
Alcoa (N. Carolina)	\$200	\$30				\$100	\$50 - \$1,000
South Carolina Electric & Gas	\$75 - \$100	\$100	\$50	\$100	\$50	\$50	\$50 - \$75

9

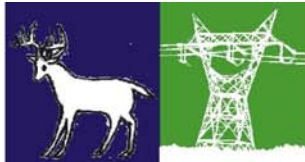

Balance the Benefits



APC COST OF PROCESSING

RESIDENTIAL LAKE SHORE USE PERMITS

- Alabama Power Shoreline Management Personnel & Administrative Costs
- Residential Permit Application Processing & Site Visits
- Monitoring and Enforcement

Total Cost per Residential Permit = Approximately \$317

BREAK-OUT DISCUSSION GROUPS

- Upper Coosa Reservoirs — 4F
- Lower Coosa Reservoirs — 4G
- Warrior – Smith Reservoir — 4G



BREAK-OUT

DISCUSSION TOPICS

- Land Classification Maps
- Revised Shoreline Management Plans
- Comments on SMP must be to APC by May 10
- Comments on maps must be to APC by May 28

12

